

CERTIFICATE OF LOCATION OF GOVERNMENT CORNER

County of Anoka

State of Minnesota

South 1/4 Corner of Sec. 22 Township 32 Range 23

I hereby certify that on the 23rd day of August, 1966, I found the described corner which was evidenced by area resurvey

and I further certify that to perpetuate the location of said corner, I did, at the exact location thereof, place a permanent marker consisting of a cast iron monument (down 2'±)

ADDED SIGN & POST (NORTH SIDE)

which reference or witness monuments are located in the manner following:

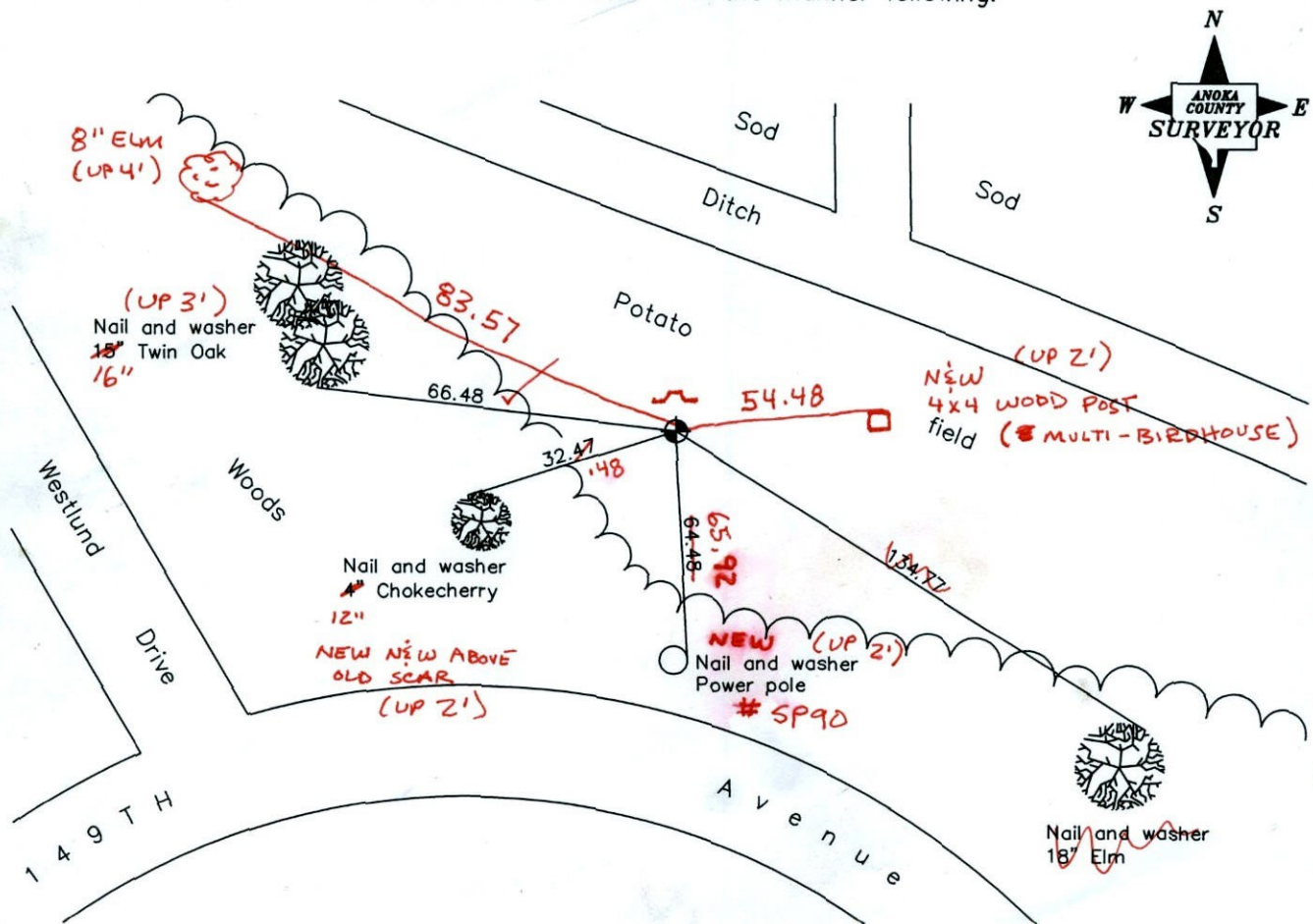

BK-55
T/T
Revised date

N.A.D. 1983 Coordinates
(1996 adjustment)

8/06/93
8/22/96
2/11/02
3-21-11

County Project Coordinates	State Plane Coordinates
Northing <u>174787.3126</u>	Y _____
Easting <u>518815.4426</u>	X _____

Date 2/11/02

CERTIFICATE OF LOCATION OF GOVERNMENT CORNER

County of Anoka

State of Minnesota

SOUTH QTR. Corner of Sec. 22 Township 32 Range 23

I hereby certify that on the 23 day of AUG., 1966, I found the described corner which was evidenced by AREA RESURVEY

and I further certify that to perpetuate the location of said corner, I did, at the exact location thereof, place a permanent marker consisting of CAST IRON (DOWN 2' ±)

which reference or witness monuments are located in the manner following:

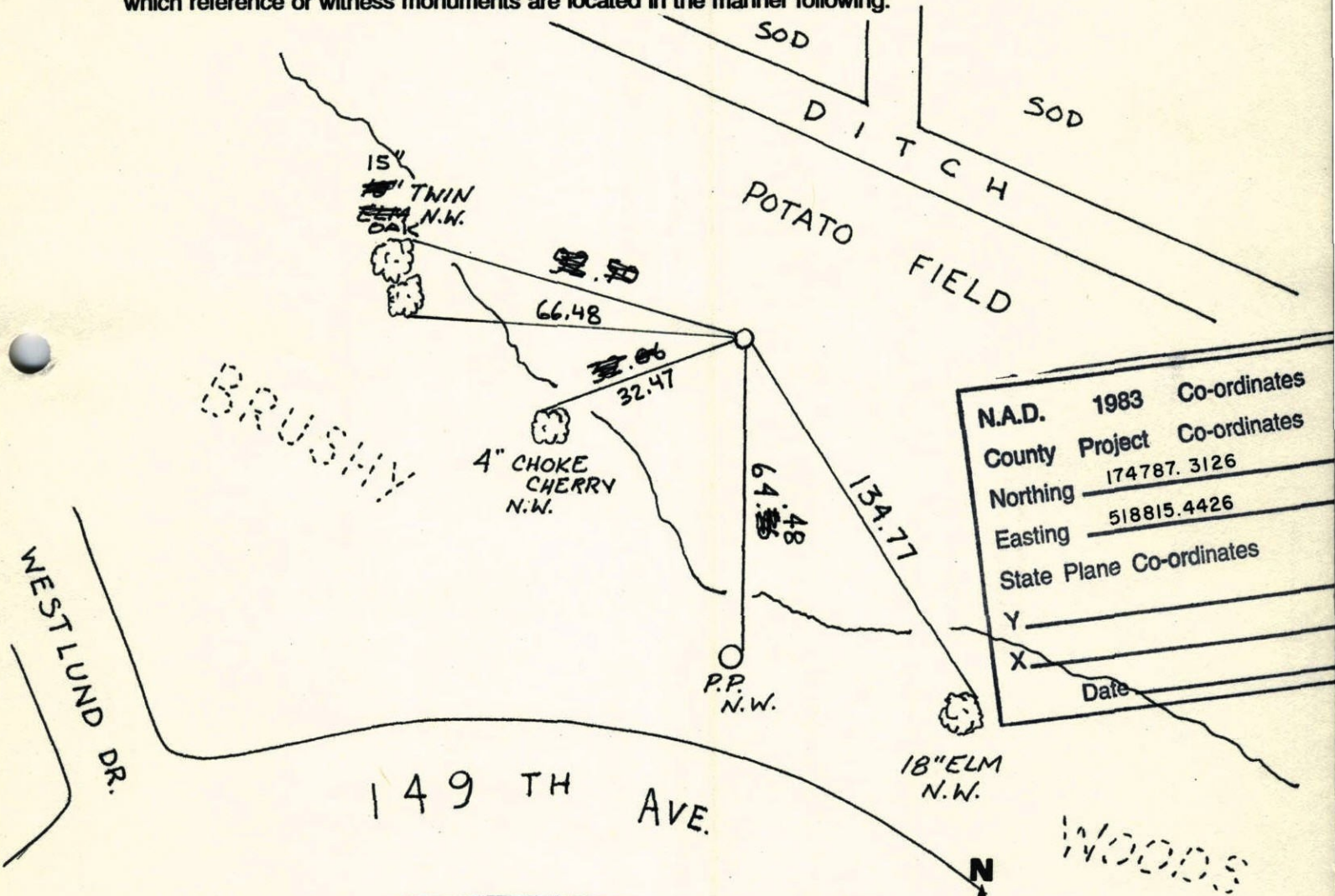

N.A.D.	1983	Co-ordinates
County	Project	Co-ordinates
Northing	174787.3126	
Easting	518815.4426	
State Plane Co-ordinates		
Y	_____	
X	_____	
Date	_____	

Revised date	Revised date	Revised date
8-6-93		
8-22-96		
2-11-02		

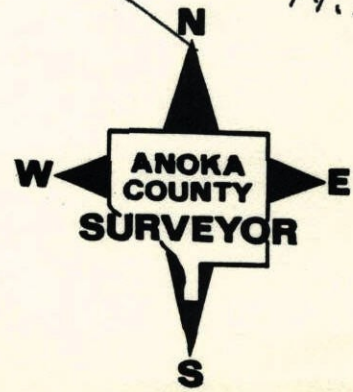

S. QTR. SEC. 22 T32 R23

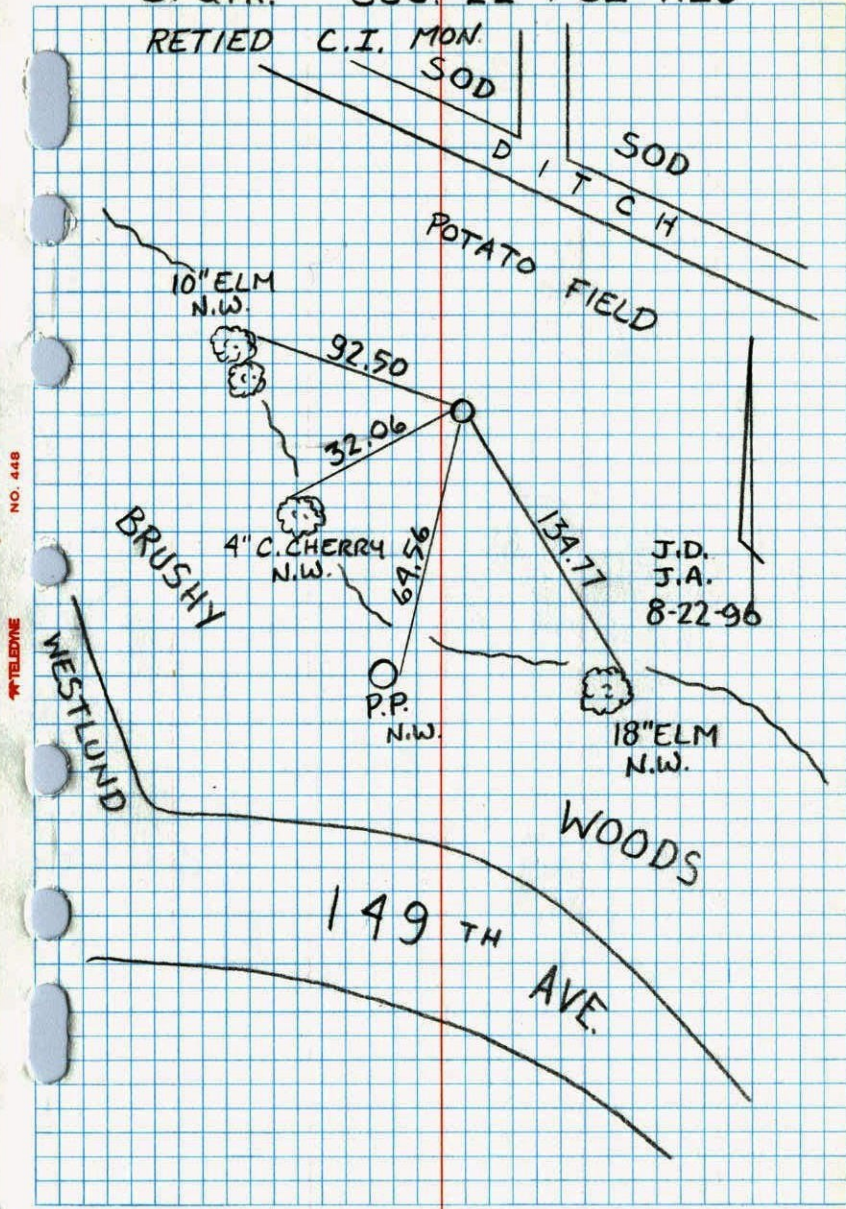

NO. 448 TELEPHONE

S 1/4 CORNER SECTION 22 T32 R23

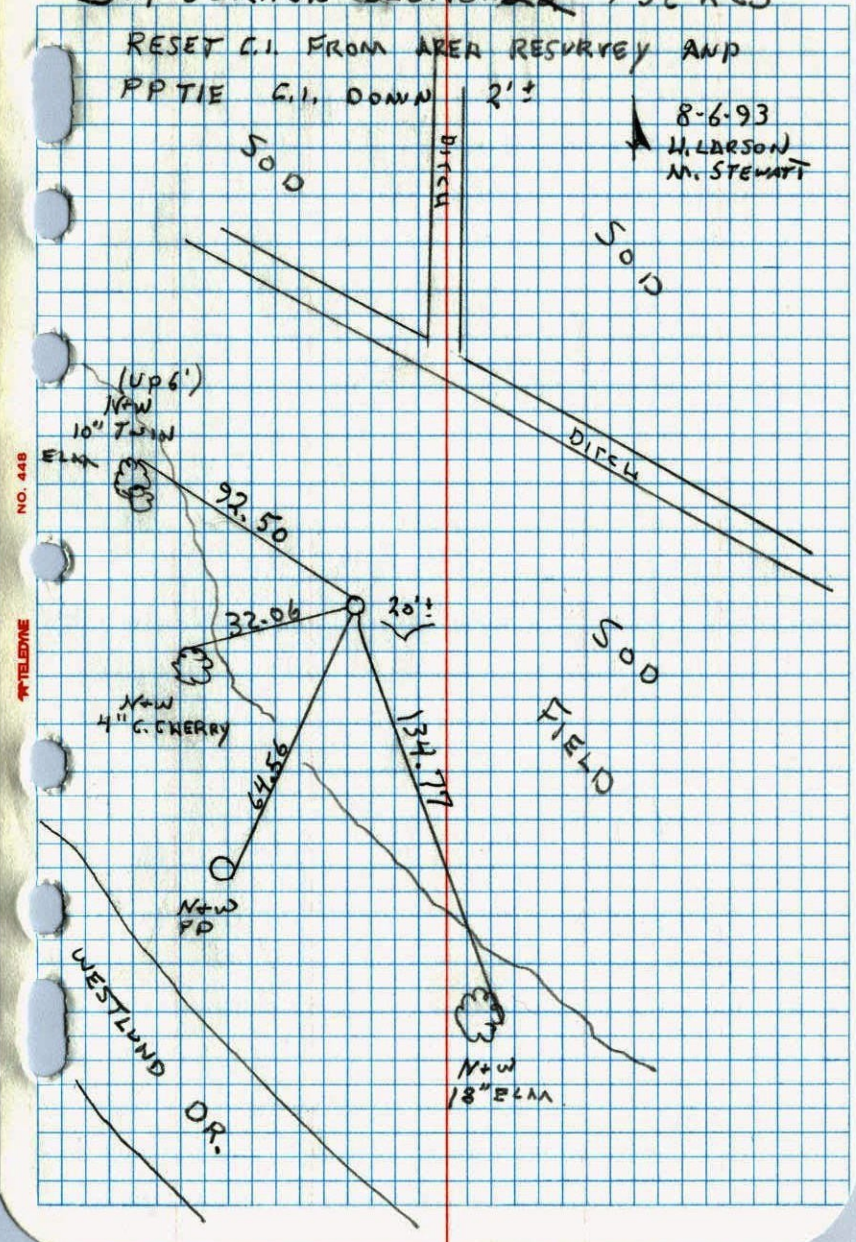

NO. 448 TELEPHONE

S $\frac{1}{4}$ Cor. Sec. 22, T32, R23

Set cast iron monument from
area resurvey down $1.2 \pm$
 $0.2 \pm$

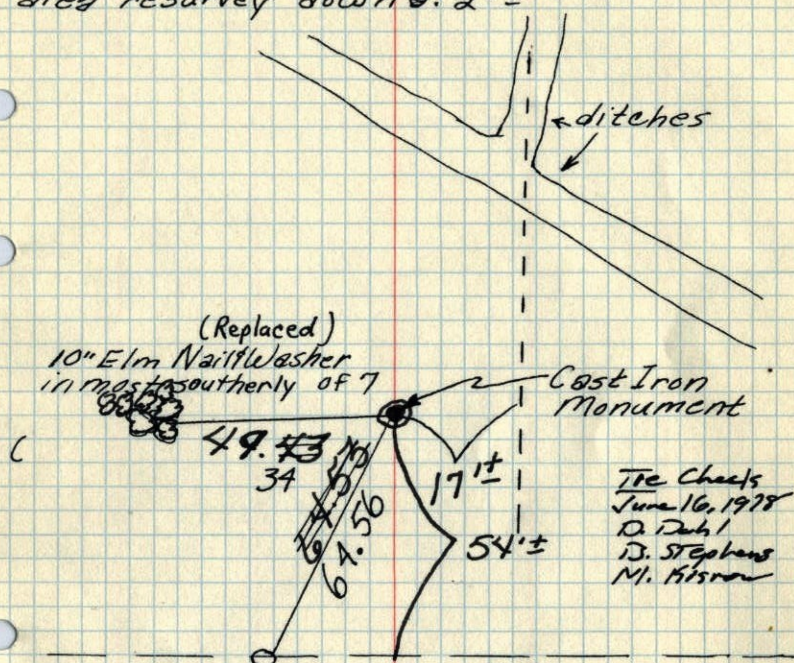

Aug. 23, 1966

M.D. Anderson
R. Smith
D. Powell

Temp. 64°

Tie Check
June 23, 1975
D. Dahl
B. Sannerud
G. Adams

↑ pole line

Tie Check
May 5, 1971
R. Brien
J. Boettcher

Tie Check
July 13, 1984
D. Bennett
D. Gross
G. Lips

TEMPERATURE CORRECTED AND HORIZONTALLY
TAPED MEASUREMENTS

ROLAND W. ANDERSON
COUNTY SURVEYOR
ANOKA COUNTY, MINNESOTA

S $\frac{1}{4}$ Cor. Sec. 22-T32-R23

Set ~~10" Elm Nail Washer~~ from area resurvey
Cast Iron Mon.
down $0.2 \pm$

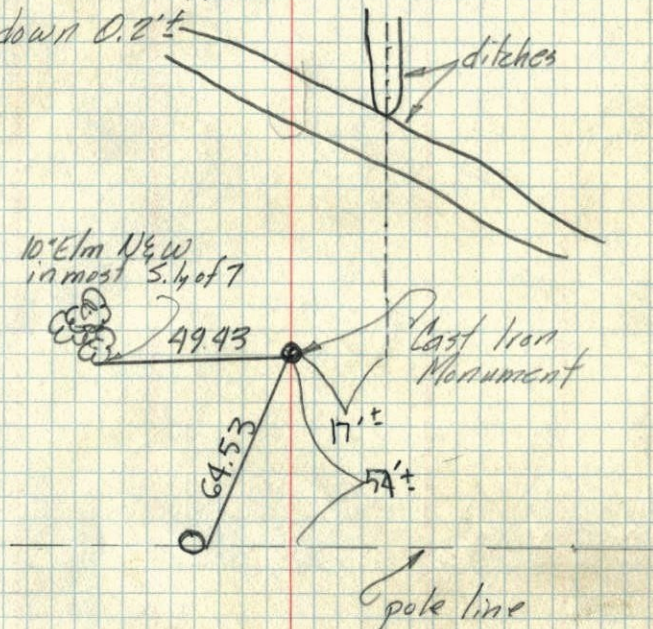

Aug. 23, 1966

M.D. Anderson
R. Smith
D. Powell

...